



AUGUST 2025

3978 US Hwy 26/85  
Torrington, WY 82240  
PO Box 359, Lingle, WY 82223

**How to reach us**  
877-WYRULEC

**E-mail:** [wyrulec@wyrulec.com](mailto:wyrulec@wyrulec.com)  
**Website:** [www.wyrulec.com](http://www.wyrulec.com)

**May through September**  
Office hrs: 6:30–5:00, Mon.-Fri.

**October through April**  
Office hrs: 7:30–4:00, Mon.-Fri.

#### Board of Directors

Dewey Hageman  
*President*

Mark Knaub  
*Vice President*

Ben Scott  
*Secretary*

Kenda Knudsen  
*Treasurer*

Julie Kilty  
*Assistant Secretary*

**General Manager**  
Ryan Schilreff

**Senior Staff**  
Miles Duffy  
*Operations Manager*

Tiphanie Fuss  
*Office Manager*

Your cooperative is a proud member of these fine organizations



## UNCLAIMED CAPITAL CREDITS

One of the benefits of being a member of Wyrulec Company is that you are also an owner. Your ownership is reflected in any excess margins the cooperative might have at the end of the year, above and beyond the cost of providing electricity to you.

These excess margins are tracked through what we call “capital credits.” Each member of the cooperative is allocated their share of capital credits or excess margins based on their patronage provided to the cooperative each operating year.

These capital credits are held as equity in the cooperative and provide financial stability to the company for many years into the future.

Each year the board of directors reviews the financial position of the cooperative and makes a decision whether or not to “retire” capital credits back to the membership. When capital credits are retired, they are sent back to the member in the form of a check. It is Wyrulec’s goal to retire five percent of the outstanding operating margins or capital credits back to the membership each year on a FIFO (first in - first out) basis. The accounting term “FIFO” means that the members who first provided the equity to the company will be the first ones to get their equity back.

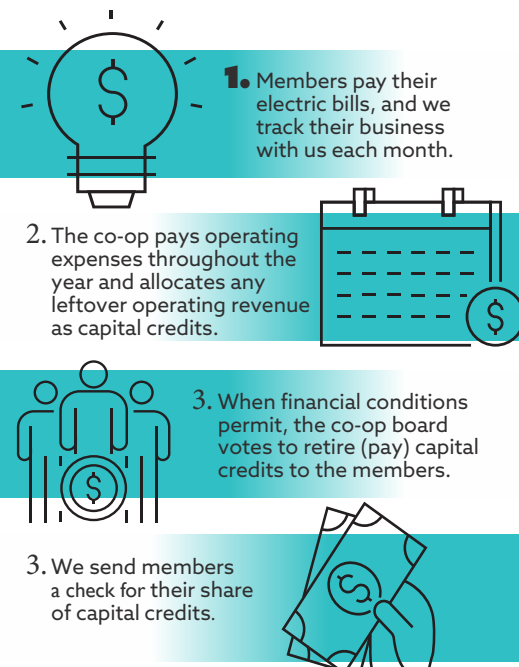
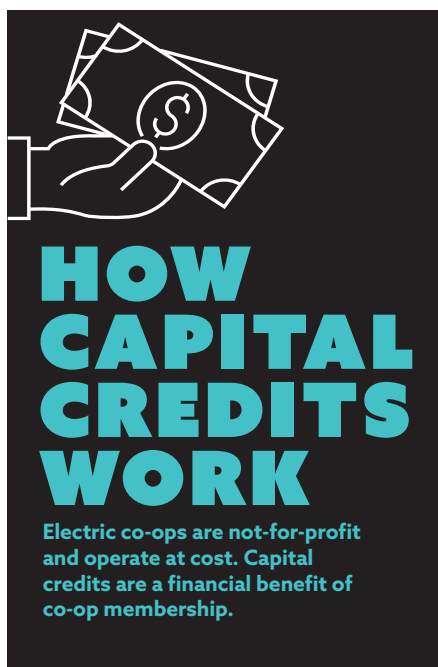

continued . . .

## *continued . . .* UNCLAIMED CAPITAL CREDITS

Below is the most recent list of individuals or organizations that have unclaimed capital credits on record with Wyrulec Company. We appreciate your help in returning these margins to the Wyrulec members or their rightful heirs. If your name is listed or if you can provide specific contact information regarding a listing, please call us toll free at 877-WYRULEC (877-997-8532) or visit the Wyrulec office. It is possible that current Wyrulec members are listed because they have been issued checks that are still outstanding. If this applies to you, please contact us so we can issue a new payment to you.

A & W WATER SERVICE  
ACKERSON ELVA O  
ADAMS JENNIFER B  
AIRHART KATIE M  
AK SAR BEN PETROLIUM CORP  
ALBERT AGNES  
ALBERT JOSEPH L  
ALCON ANTHONY V  
ALLEN LINDA  
ALLISON SHERRY L  
AMEND JAMES R  
ANDERSON GARY  
ANDERSON CRAIG B  
ANDERSON PAUL A  
ANDERSON WILLIAM W  
ANDERSON WILLIAM E  
ARCHER DENNIS  
ARENDSEE DOUG W  
ARMSTRONG WESLEY E  
ARMSTRONG MEYLERT M III  
ARNOLD JERRY D  
ARRINGTON BRIAN  
AYOTTE THOMAS G  
BACH JOELLEN  
BACKER PEGGY  
BAKER G ROBERT  
BAKER LOREN J  
BALTZ JA NORA  
BARBER WILLIAM E  
BARNES MICHAEL C  
BARTHEL WILLA MAE  
BARTLETT AL  
BARTLETT JACK J  
BARTOW ETHEL N  
BAUSTIAN JASON M  
BAYERL JOSEF  
BAZZI CINDY N  
BEARD DAVID A R  
BELL DAVID R  
BERGMAN JEFF  
BISHOP SUSAN L  
BLASING NORMA R  
BLAUSER DARREN W  
BLOOM EDWARD J  
BOHANNON DAN  
BOISSE SHAWN  
BOLIN THOMAS C  
BOND LARRY L  
BOONE TODD R  
BOTTORF LEE W  
BRIGGS TOM  
BROBERG KYLE A  
BROOKENS DAVID  
BROOKS TRAVIS M  
BROWN ALAN H  
BROWN KENNETH J  
BROWN RICKY L  
BROWNING VALERIE K  
BRUNMEIER DONALD R  
BRYSON MARK  
BUCKLEY ROBIN  
BURNHAM HOLLY A

BURNS JACQUELINE  
BUTLER MICHAEL C  
CAIN CORI A  
CAMDEN GARY N  
CAMPBELL BILL A  
CARPENTER VALERIE R  
CARR DEBRA K  
CARUTHERS RICHARD L  
CASWELL JAYSON A & MELISSA  
CENTRAL PLAINS LAND & CATTLE  
CENTRAL RESOURCES INC  
CHAMBERLAIN DAVID  
CHASE ROGER W  
CHRISTNER DEANA  
CIRCLE BAR CATTLE CO  
CLEMONS BUD  
COATS WENDELL R  
COEN VERNA B  
COLLINS DARRELL W  
CONLEY PATRICK N  
CONNOLLY MARGARET A  
CONRAD GARY B  
CORNUTT DAVID P  
CORNWALL DANIEL R  
COX PATRICK S  
COX CHRISTY M  
COX JANE  
COX ERIN A  
CRESS MARGO F  
CROSS AGUSTUS J  
CROZIER C W  
CRUM ROBERT A  
CRUMBLISS CINDY G  
CULVER MATT R  
CUMMINS ANDREW G  
CURTIS KEITH L  
CUSHMAN DANNY W  
DAISS LAVONNE  
DAVIS GLEN H  
DAVIS ROBERT L  
DAVIS BILL G  
DAY JASON D  
DEGANAH MURIEL L  
DELCAMP JENNIFER A  
DELLOS KENNETH R  
DICKEN OLIVER ESTATE  
DICKERSON AMANDA S  
DIEBOLD TED G  
DIERIEX BETH ANN  
DILLMAN GLENN  
DILLOW THOMAS  
DIMAS AMARANTE  
DOERFLER DANIEL J  
DOMINA WENDELL  
DOMSON ALLEN W  
DONALDSON ROBERT J  
DRUMRIGHT ANNE M  
DUNN DEANNA C  
DYE CHESTER

DYER JERRY L  
EAVES TARA L  
ECKDAHL C DAN  
EISENBARTH LINDA  
ELECTRO ESSENCE  
ELG ANGELA M  
ELLERBECK DENNIS R  
ELLS STEVE L  
ELLS DIANE C  
EMERY ORVILLE J  
EMLY RONALD E  
ENGEL SHAWN  
ENGEL BRENDA  
ENGLEBRETSON LOUISE D  
ENNS DARLENE M  
EOG RESOURCES INC  
ERROR TROY A  
ESQUIBEL TROY C  
EVANS BONNIE J  
FALES BETTY L  
FALKENBURG SARAH K  
FARIS ALLEN G  
FARLIN LINDA  
FAS AHM UTILITIES LLC  
FEIL FRED  
FELLOWS JARAMIE  
FEUILLERAT CLETUS A  
FICKEL FAMILY LIMITED PARTNERSHIP  
FIDELITY EXP & PRODUCTION CO  
FIELDS LORI D  
FIRST MELISSA C  
FITZSIMMONS COLE L  
FITZWATER JEREMY J  
FLETCHER CORAL I  
FORD VINCE  
FORD CRAIG R  
FORREST ANDY T  
FOUNDATION ENERGY MANAGEMENT LLC  
FRANKLIN PATRICIA A  
FRANKLIN JERRY D  
FRANKS SIDNEY C  
FRANKS JOANNE L  
FRATA SIMMONS TRUST  
FREEMAN ELLA B  
FRICKE ROD A  
FRIEDLY DIANE L  
FRITZLER JOSHUA W  
FUDGE ROBERT L  
FULLER COREY J  
FULLER ELAINE A  
GARCIA TERESA L  
GARDINER MARY ANN  
GARHART JOLEEN  
GAUDREAULT RICK E  
GIBB JAMIE R  
GILBERT RIKKI A  
GLASS PAUL E  
GOODMAN WILLIAM L  
GOOLD JOHN T

GOSS MARC C  
GOSS PAM A  
GREEN PAUL E  
GREENE THOMAS W  
GRIMES LARRY J  
GUERNSEY CABLE TV H & K TRUST  
HAGWOOD TOM A  
HALTERMAN MARTIN P  
HAMBURGER KIMBERLY  
HAMILTON MYRTLE E  
HAMILTON FRANK E  
HARNACK KC L  
HAROLD MONICA J  
HARRIS JEANNE A  
HARRIS RICHARD L  
HART JESSICA A  
HAUGHT DON A  
HAWLEY KONI K  
HELLER HARRY E  
HENN JOHN  
HERNANDEZ MIGUEL  
HERNANDEZ NICO  
HERON CHRISTOPHER A  
HICKMAN JAMES D  
HICKS TANNER R  
HIRSCH STEVE J  
HOFNER FLOYD  
HOLCOMB DARLA J  
HOLMES KATHRYN E  
HORT KEVIN W  
HOUGH BYRON E  
HUISMAN JOHN D  
HULL WARREN H  
HUNDTOLT JANICE  
HUNDTOLT BILLIE M  
HUNT DANIEL E  
HYATT CHARLES H  
IBARRA RICHARD  
IRTHUM JEFFREY B  
JACKSON DAVID D  
JAMES LISA M  
JAMES LOWELL R & COLLEEN  
JAMES COREY T  
JANIS SALLIE D  
JAYO PAUL  
JEFFRIES GARRY D  
JENKINS ANTHONY S  
JENNINGS ALBERT L  
JERRED GEORGE O  
JINKS RANDY T  
JOHNSON HAZEL R  
JOHNSON JAMES A  
JOHNSON ROBERT C  
JOHNSTON RUTH L  
JONES WILLIAM B  
JONES CASEY R  
JONES HUGHES CALLIE M  
JUNKE CHRISTOPHER  
KALTENHEUSER JOY E  
KANNIARD JAMES S AND

EMILY J  
KAUFFMAN TODD R  
KELLEY DAN E  
KELLEY LARRY G  
KELLING GREG  
KIM BENJAMIN Y  
KLEIST GERALD  
KNUTSON BRITTANY J  
KOESTER BILL  
KOLLAR DAVID A  
KROSKOB LINDSEY E  
KROSS JOHN R  
LAIDLAW ASHLEY K  
LAMB ANDI D  
LAMOUREUX JEANNE J  
LARSON TYLER  
LARSON CAMERON N  
LAY HELEN  
LAYLE RYAN P  
LEGRANDE PATRICIA L  
LEMASTER VIRGINIA L  
LEMMERS RYAN W  
LEONARD F FISHER TRUST FUND  
LESSERT JAROD M  
LINDSEY TOM  
LIVINGSTON NICK G  
LOGHRY JERRY E  
LOHMAN ETHAN R  
LOPEZ SERAFINA A  
LOPEZ CHRIS J  
LORENZ WILLIAM H  
LUCERO CHRIS S  
MACKE JARED W  
MAGEE WHEELER  
MARKHAM BILLIE J  
MARSH WARREN CRAIG  
MARSH TOM J  
MARTIN T J  
MARTIN DARREL W  
MARTIN BRICE L  
MARTINEZ MICHAEL G  
MATHIS DON J  
MATHSON ERIC  
MAY BRITTNEY LYNN  
MCCLLOUD AARON E  
MCCLURE ROBERT L  
MCCLURE PAMELA J  
MCDONALD LOGAN T  
MCINTOSH TOM J  
MCLOUD CRISTIE  
MCCOY RAYMOND E  
MCKINNEY LACINDA K  
MIDDLESWART JIM  
MILLER JOHN W  
MILLER SHAWN D  
MILLER HEIDI M  
MILLER DALE L & LYNNEA  
MILLER JOSHUA J & AMY  
MILLER BARBARA K  
MINTER DIANE R  
MITCHELL THOMAS J  
MOEHR VERN W  
MORENO-SKUBINNA PATRICIA L  
MORGAN STANLEY  
MORGAN MADELINE L  
MOSIER AMBER & ALEENA  
MOYER JEFF D  
MUELLER DENNIS L  
MUHR DWAYNE D  
MUNDELL WAYNE  
MURDOCK CLIFFORD R  
MURPHY KRAIG D  
MUTSCHLER STEVE R  
NARD STEVE S  
NASHELSKY GUNTER M

NEAL TIM B  
NELSON ERIC R  
NILES DANIEL L  
NOLAN ROYCE D  
NOLLSCH C M  
NOREN BRIAN R  
NORMAN JOHN R  
NORRIS GENE E  
OAKS LARRY J  
OESTRINGER RUSS E  
ONKEN JULIA A  
OTERO ESTHER M  
OTTO BARTON E  
PADDACK MISTI A  
PAFFORD RANDY C  
PARKER CHARLES A  
PAYNE Nanci A  
PEREGOY JUSTIN J  
PERKINS LESLIE J  
PETERSEN EDWARD  
PETERSON LEROY JAMES  
PFANNENSTIEL RONALD D  
PFISTER GARY L  
PICKREL BRAD J  
POAGE BILL W  
POHL SANDRA S  
PRAIRIE CENTER PARTNER-SHIP  
PREMIER STEEL MFG INC  
PRESTON MIKE L  
PRESTON JARED C  
PURDY JASON L  
RABAGO FERNE C  
RAGLAND DAVID D  
RAGSDALE BRADY J  
RAITER ANN J  
RAKIECKI JONATHAN D  
RAKISITS JEAN R  
RALLS ROCKY S  
RAMIREZ THOMAS A  
RANDALL SUSAN K  
RASMUSSEN LOREEN E  
RAWHIDE CREEK RANCHES INC  
RAYMOND JOHN C  
READ JUNE W  
REED SAMUEL TYE  
REILLY DOROTHY J  
RENO BRUCE A  
REUTZEL RAY L  
REYNOLDS DAVID W  
RHEMA FELLOWSHIP  
RICHARDS DENNIS P  
RICHARDS HOUGHTON L  
RICHARDSON CONSTRUCTION  
RICKE LARRY D  
RK LIVING TRUST  
ROBERTS SID J  
ROBERTS WES  
ROBINSON WILLIAM B  
ROGERS KATIE M  
ROGERS RON F  
ROPER WILLIAM L  
ROSTOCK MARIE  
ROTHWELL MICHAEL D  
RUPPERT DUSTIN E  
RUSSELL BRIAN D  
RUSTENBECK DARBY D  
SALYERS MICHAEL A  
SAMSON HELENA A  
SAMSON HEATHER A  
SANDERS DAVID L  
SANDERS STEVEN M  
SANGER DON  
SCHADE JAMES F

SCHAREN MARIE  
SCHLEVE HARLEY D  
SCHMIDT IRENE  
SCHMIDTBERGER KATHLEEN D  
SCOTT ALFRED F  
SEELY EVELYN  
SEITZINGER FREEMAN TE & NM  
SEVENTH DAY LIMITED  
SHAUL PHYLLIS L  
SHELDON BETTY I  
SHERRIFF MYRA  
SHIMIC PATSY L  
SHOEMAKER FRANK A  
SHORNEY PEGGY L  
SHORT JASON M  
SIDES SEAN  
SIMMONS J TY  
SIMONS JOHN C  
SINGLETON BOB G  
SMITH EUGENE E  
SMITH KELLY D  
SMITH LISA K  
SMITH TREVOR M  
SNOW ROGER E  
SOLTERBECK GEORGIA M  
SPEARS JOSEPH  
SPLINTER JEANNE O  
SQUIRES CRAIG A  
ST GERMAINE JOSEPH A  
STACY L DAVID  
STAFFORD JODENE  
STAHL RONALD L  
STANFORD SHARON  
STANSBURY KEVIN M  
STERLING RICK  
STEVENS BRADLY Q  
STODDARD CLINT D  
STOKES EDWARD F  
STURDEVANT IVA GAIL  
STURDIVANT ERIC A  
STURM GEORGE B  
SUTHERLAND SCOTT G  
SWARTWOOD JARROD D  
SWINGHOLM JAMES R  
TAPPER GREG  
TEETERS CLAUDIA A  
TEMAAT CASEY J  
TERRELL MICHELLE L  
THOMAS JERRIE L  
THOMPSON CAROLYN F  
THOMPSON EVELYN K

TORRINGTON TRAVEL  
TERMINAL  
TRAVNICK WILLIAM R  
TRAYNOR JACK W  
TURKINGTON MATTHEW J  
TWO CREEK RANCH LLC  
VACANTI ALFRED C  
VANCE BILL E  
VANCE JOHN B  
VANDERMATE SUSAN E  
VILLANUEVA ALVARO P  
WAGGONER LEWIS E  
WAGNER KURT C  
WAITE EUGENE R  
WARNER ARTHUR  
WEBB JASON A  
WEIDNER MATT T  
WELSCH RYAN  
WERNER DAVID E  
WESTATES CONSTRUCTION CO  
WESTERN FARMS  
WESTLUND DENNIS R  
WHEELER GRAYDON L  
WHEELER KATHRYN S  
WHITE BARBARA E  
WILHELM RONALD R  
WILKERSON ROBERT W  
WILKINS ANNA R  
WILKINSON TODD C  
WILLADSEN STEVEN D  
WILLARD BOB D  
WILLIAMSON THOMAS L  
WILLOUGHBY JEPHTHA R  
WILMOTH ROSE  
WILSON WILLIAM S  
WILSON GORDON G  
WILSON FRED A  
WIRELESS INDIGO  
WOOD JOSH J  
WOOD PATRICK M  
WOODHEAD TYLER J  
WOODWARD MATT J  
WOYAK KATHY  
WRIGHT KASAUNDRA K  
WUNDER ADAM J  
WUNDER ANASTACIA F  
WYDNER JEFFREY W  
WYO-NEB V V FARMS INC  
YEARGAIN RENEE D  
ZEIGLER LEE

## HAPPY LABOR DAY!

The Wyrulec Office will be closed on Monday, September 1st. We hope you enjoy your day! We will still have a hard-working crew on call - if you need to report an outage, please call 877-WYRULEC.



# DORM ROOM

## ELECTRICAL SAFETY:

### TIPS FOR A SAFE SEMESTER



Be smart and stay safe. Share these tips with your campus-bound students.

#### ⚡ **DON'T OVERLOAD OUTLETS**

Too much power draw = fire risk.

💡 **Tip:** Plug dorm room fridge directly into wall outlet.

#### ⚡ **UNPLUG WHEN NOT IN USE**

Even when off, devices can still draw power or overheat.

💡 **Tip:** Unplug fans, chargers and appliances when you're out.

#### ⚡ **DECORATE SAFELY**

Don't use nails or tacks to secure cords or light strands.

💡 **Tip:** Use plastic hooks to hang string lights.

#### ⚡ **NEVER CHARGE A PHONE UNDER PILLOWS OR BEDDING**

It could overheat or catch fire.

💡 **Tip:** Create a dedicated charging station in your room.

#### ⚡ **NEVER USE DAMAGED CORDS**

Frayed or cracked cords can spark a fire.

💡 **Tip:** If a cord looks worn, replace it — don't tape it!

#### ⚡ **KEEP CORDS COOL & CLEAR**

Don't run cords under rugs, beds or doorways.

💡 **Tip:** Keep cords visible to avoid overheating.

#### ⚡ **REPORT ELECTRICAL ISSUES FAST**

Flickering lights? Warm outlets?

💡 **Tip:** Tell campus maintenance ASAP; don't wait.

Learn more:

 **Safe Electricity.org®**

The following names have been drawn for a **\$25** bill credit.

Contact Wyrulec Company at 877-WYRULEC to claim your credit!

Brett & Linda Meyer

• Julie Wilkes

• Della Gibbons

• Adrian Durfee

• Steve Kezar

